

Cello Scale Sheet

C major

G major

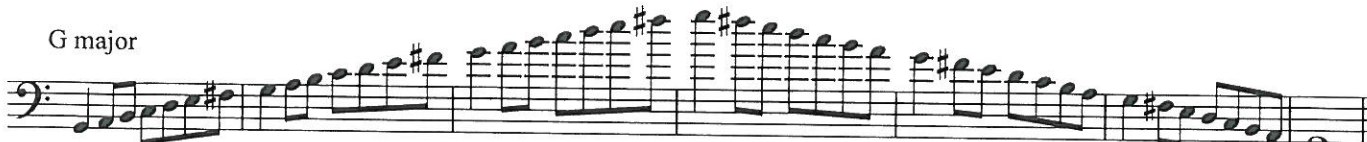

D major

A major

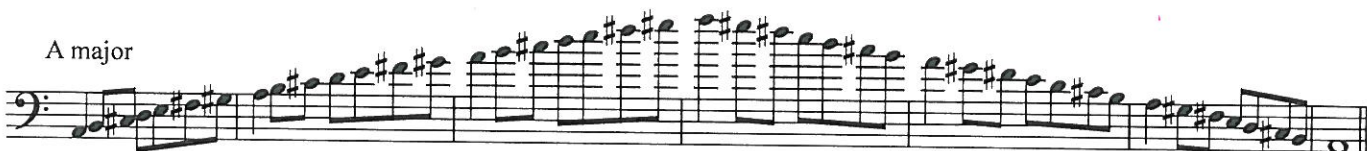

E major

F major

Bb major

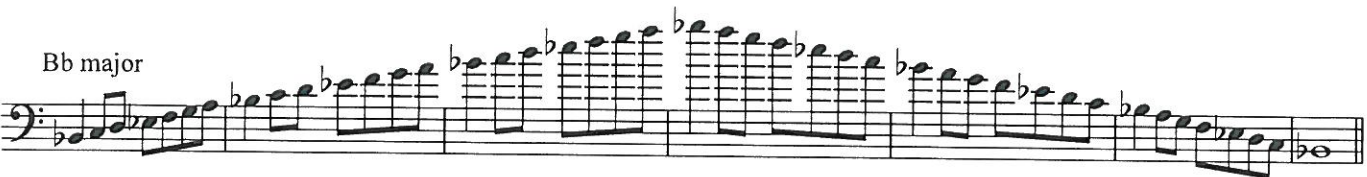

Eb major

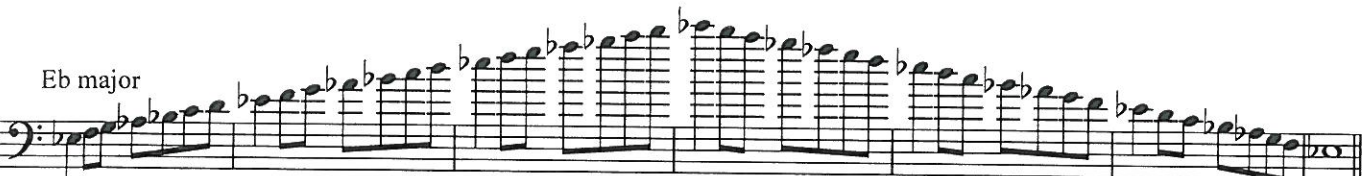

Ab major

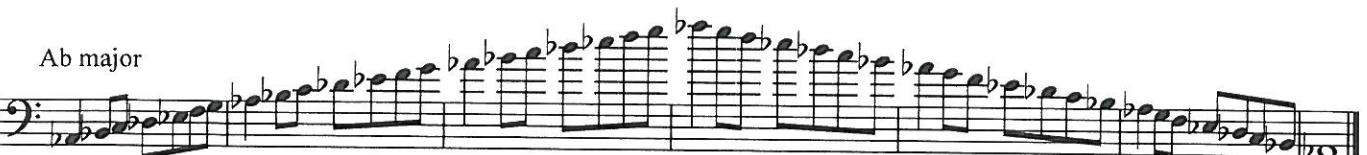

Cello Scales (cont.)

♩=120 F# major

4/4

5

B major

9

D^b major

13

17

A melodic minor

21

C melodic minor

25

E melodic minor

29

33

F melodic minor

2

37

d melodic minor

40
